

Superior Walls® FOUNDATION DRAWING

3' WALLS - TOTAL LENGTH: 2'-1 1/4"
 3'-6" WALLS - TOTAL LENGTH: 240'-8 1/2"
 11'-8" WALLS - TOTAL LENGTH: 240'-8 1/2"
 1/2" DIA. x 7 1/2" BOLTS FOR DOUBLE SILL PLATE

#	DESCRIPTION	FROM TOP OF WALL		HEIGHT	WIDTH	FROM BOT OF WALL		MAX HDR CAPACITY
ID	#	OBJECT	DESCRIPTION	HEIGHT	WIDTH	FROM TOP OF WALL	FROM BOT OF WALL	MAX HDR CAPACITY
A	1	DOOR	NEED INFO, STYLE 2	87"	78"	53"	0"	2920 PLF
B	6	DOOR	NEED INFO, STYLE 2	87"	42"	53"	0"	5500 PLF
C	1	DOOR	NEED INFO, STYLE 2	5 1/2"	78"	0"	36 1/2"	
D	6	DOOR	NEED INFO, STYLE 2	5 1/2"	42"	0"	36 1/2"	
E	1	WINDOW	NEED INFO, STYLE 2	32"	80"	54"	54"	2790 PLF
F	1	WINDOW	NEED INFO, STYLE 2	62"	80"	54"	24"	2790 PLF
G	7	WINDOW	NEED INFO, STYLE 2	32"	32"	54"	54"	5500 PLF
ID	#	OBJECT	DESCRIPTION	HEIGHT	# STUDS			
H	3	EXTRA STUD	REMOVE CENTER FOAM	134"	2			
I	3	EXTRA STUD	REMOVE CENTER FOAM	134"	3			
J	6	EXTRA STUD		36"	2			
ID	#	OBJECT	LENGTH	WIDTH	THICKNESS	DESCRIPTION		
K	2	FOOTER PAD	24"	24"	4 1/2"			

NORTHEAST PRECAST
 92 REESE ROAD
 MILLVILLE, NJ 08332
 OFFICE: 866-699-2557
 FAX: 856-765-9087
 www.northeastprecast.com

REV	DATE	BY
1	12-07-21	DE
4	12-21-21	DE
5	01-03-22	DE
6	01-04-22	DE
7	01-20-22	DE

135 Summer Street
 Habitat For Humanity - Paterson

PROJECT	ISSUED FOR APPROVAL
BUILDER	SALESMAN: WM
FILENAME: 21-1027	SHEET TITLE
SUMMARY	SHEET NO. 1 of 7

THESE DRAWINGS ARE APPROVED FOR FINAL PRODUCTION AS ILLUSTRATED AND NOT SUBJECT TO CHANGE.
 CUSTOMER SIGNATURE: *[Signature]* DATE: 1/20/2022

NORTHEAST PRECAST
 92 REESE ROAD
 MILLVILLE, NJ 08332
 OFFICE: 866-699-2577
 FAX: 856-765-9087
 www.northeastprecast.com

REV	DATE	BY
1	12-07-21	DE
4	12-21-21	DE
5	01-03-22	DE
6	01-04-22	DE
7	01-20-22	DE

Habitat For Humanity - Paterson
135 Summer Street

PROJECT:	BUILDER:	ISSUED FOR:
		APPROVAL
		SALESMAN: WM
		FILENAME: 21-1027
		SHEET TITLE:
		PLAN
		SHEET NO. 2 of 7

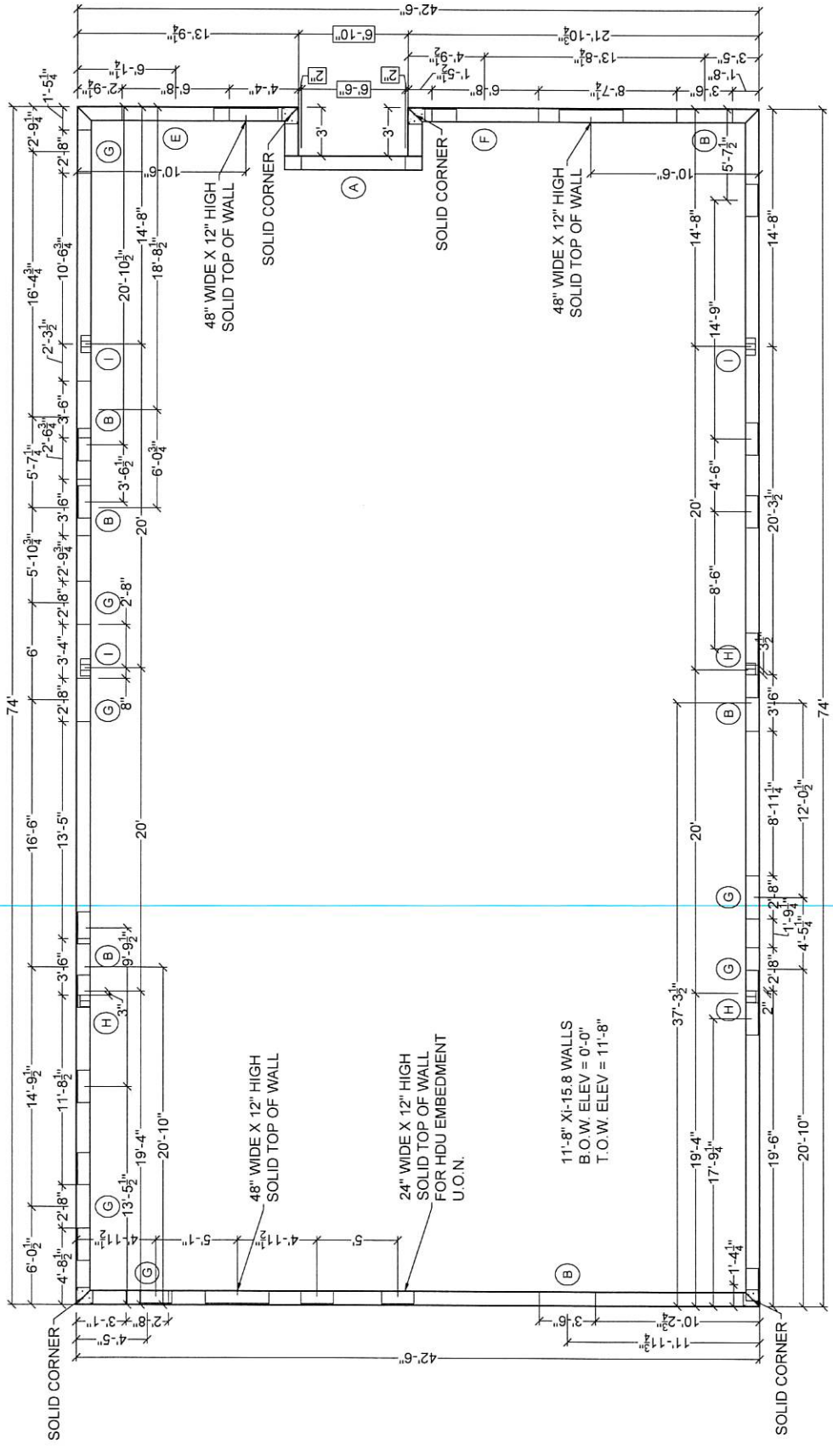

CUSTOMER SIGNATURE: *[Signature]* DATE: 1/20/2022

BOXED DIMENSIONS MUST BE VERIFIED BY CUSTOMER. PLEASE CONFIRM ALL BOXED DIMENSIONS.
 INITIAL: _____ DATE: _____

NORTHEAST PRECAST
 92 REESE ROAD
 MILLVILLE, NJ 08332
 OFFICE: 866-699-2557
 FAX: 856-765-9087
 www.northeastprecast.com

REV.	DATE	BY
1	12-07-21	DE
4	12-21-21	DE
5	01-03-22	DE
6	01-04-22	DE
7	01-20-22	DE

PROJECT: 135 Summer Street
BUILDER: Habitat For Humanity - Paterson

STATUS: ISSUED FOR APPROVAL
SALESMAN: WM
FILENAME: 21-1027
SHEET TITLE: ISOMETRIC 1
SHEET NO.: 4 of 7

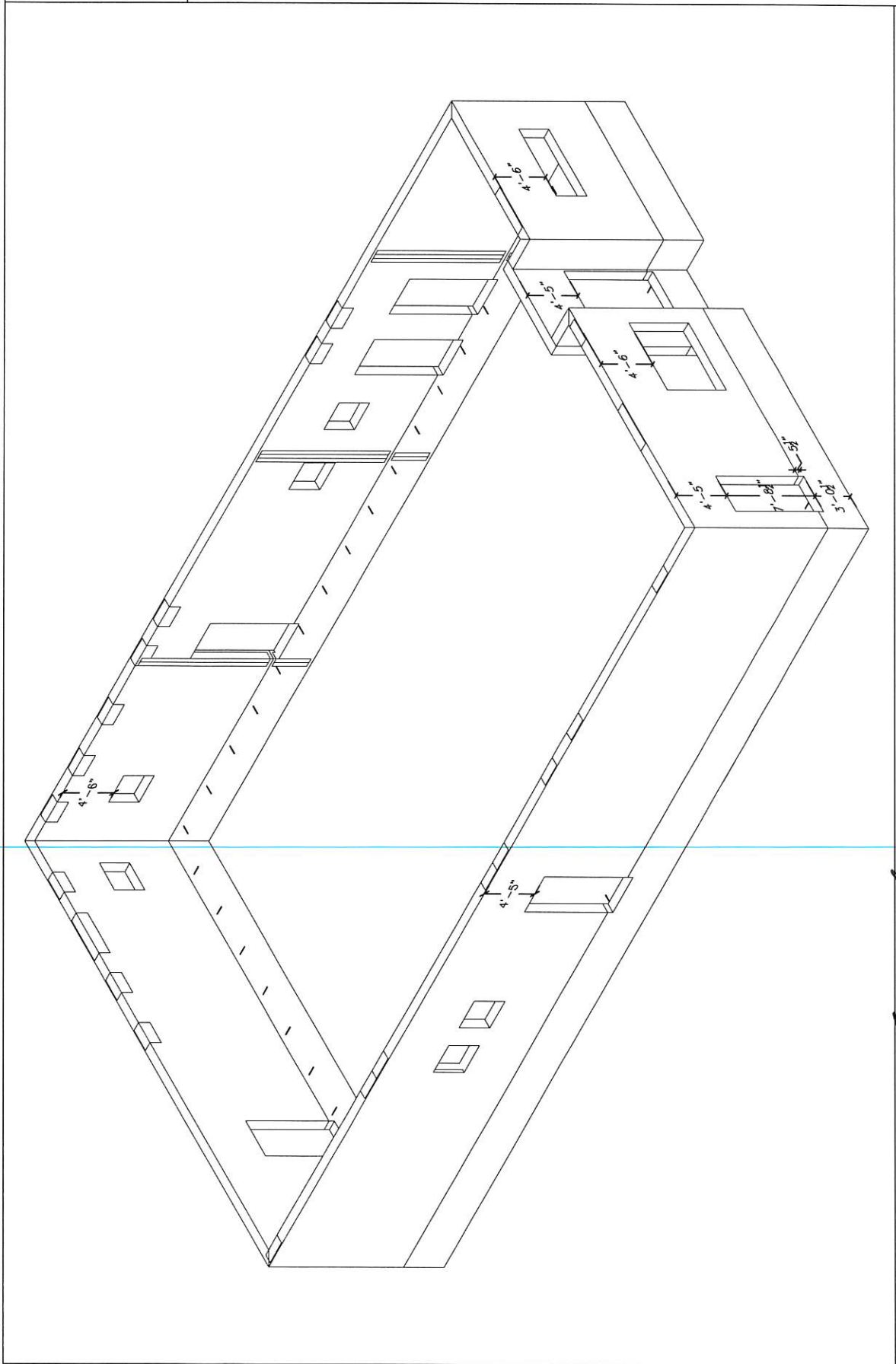

CUSTOMER SIGNATURE: *[Signature]* DATE: 1/20/2022

NORTHEAST PRECAST
 92 REESE ROAD
 MILLVILLE, NJ 08332
 OFFICE: 866-699-2657
 FAX: 856-765-9087
 www.northeastprecast.com

REV.	DATE	BY
1	12-07-21	DE
4	12-21-21	DE
5	01-03-22	DE
6	01-04-22	DE
7	01-20-22	DE

135 Summer Street
Habitat For Humanity - Paterson

PROJECT
 BUILDER

STATUS: ISSUED FOR
 APPROVAL

SALESMAN: WM

FILENAME: 21-1027

SHEET TITLE

ISOMETRIC 2

SHEET NO. 5 of 7

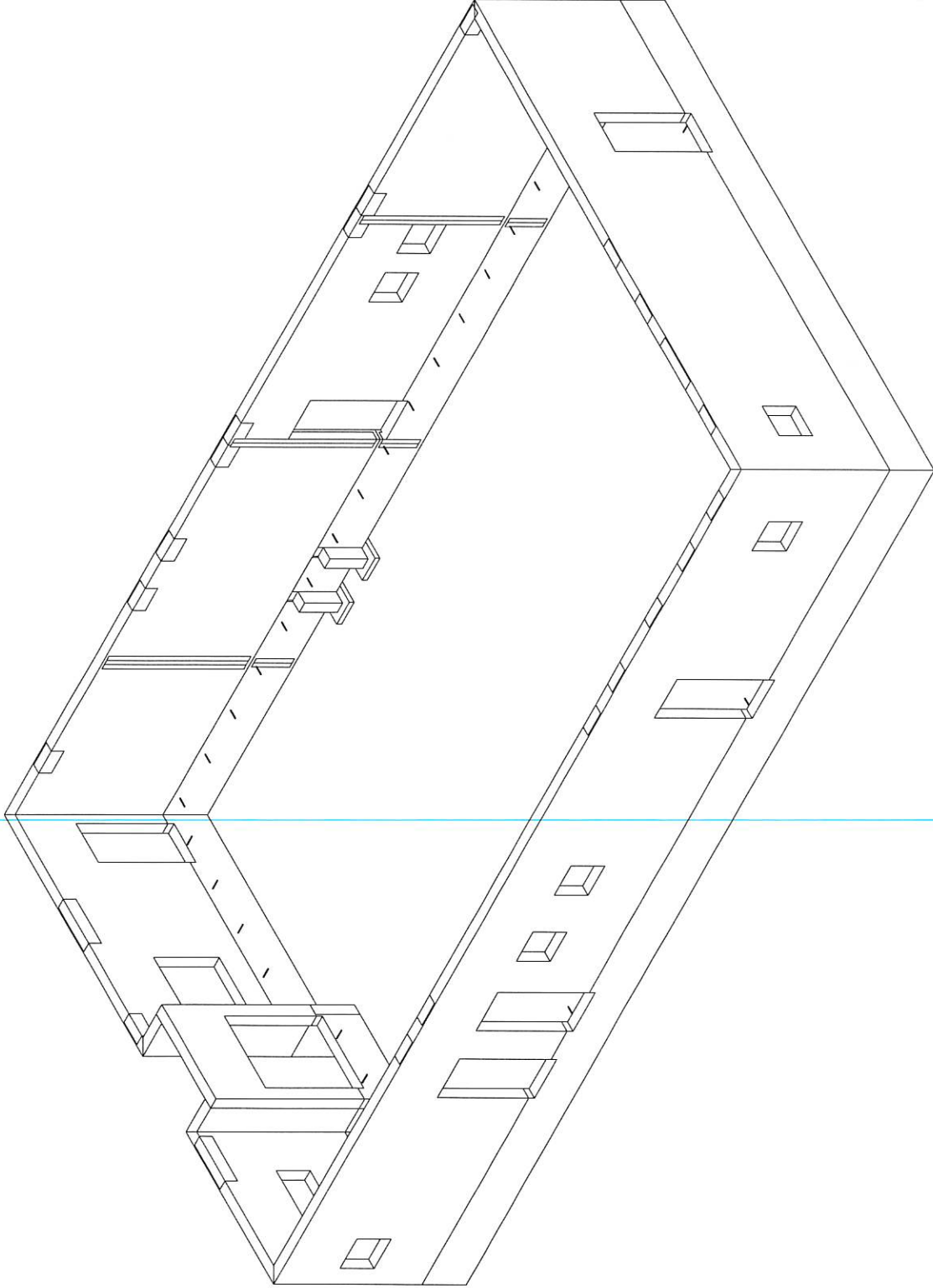

CUSTOMER SIGNATURE: *[Signature]* DATE: 1/20/2022

NORTHEAST PRECAST
 92 REESE ROAD
 MILLVILLE, NJ 08332
 OFFICE: 866-699-2577
 FAX: 856-765-9087
 www.northeastprecast.com

REV	DATE	BY
1	12-07-21	DE
4	12-21-21	DE
5	01-03-22	DE
6	01-04-22	DE
7	01-20-22	DE

135 Summer Street
Habitat For Humanity - Paterson

PROJECT
 BUILDER

STATUS
 ISSUED FOR APPROVAL

SALESMAN: WM

FILENAME: 21-1027

SHEET TITLE

ISOMETRIC 3

SHEET NO. 6 of 7

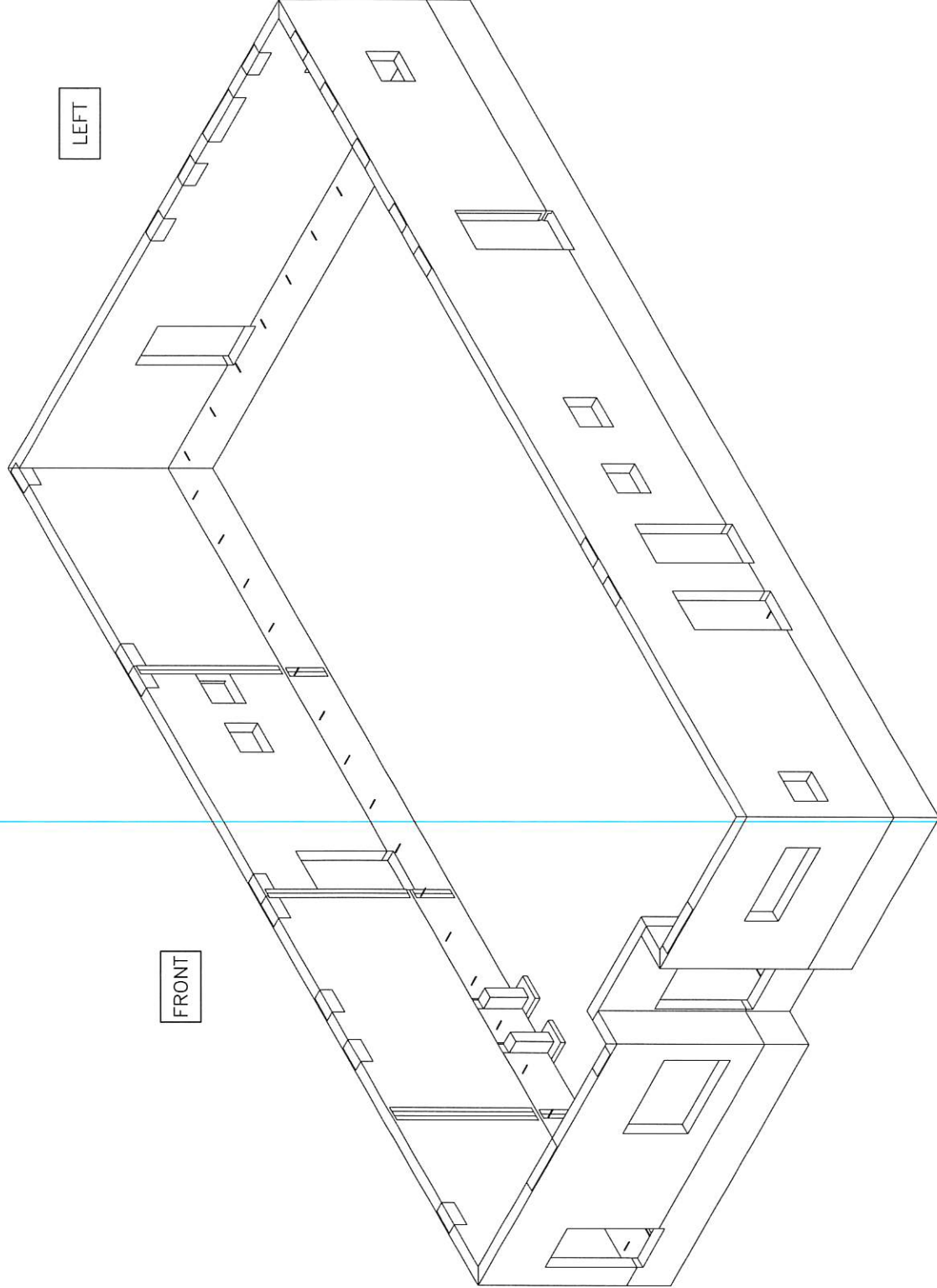

CUSTOMER SIGNATURE: *[Signature]* DATE: 1/20/2023

NORTHEAST PRECAST
 92 REESE ROAD
 MILLVILLE, NJ 08332
 OFFICE: 866-699-2557
 FAX: 856-765-9087
 www.northeastprecast.com

REV	DATE	BY
7	01-20-22	DE
6	01-04-22	DE
5	01-03-22	DE
4	12-21-21	DE
1	12-07-21	DE

135 Summer Street
Habitat For Humanity - Paterson

PROJECT:
 BUILDER:

ISSUED FOR
 APPROVAL

SALESMAN: WJM

FILENAME: 21-1027

SHEET TITLE

ISOMETRIC 4

SHEET NO 7 of 7

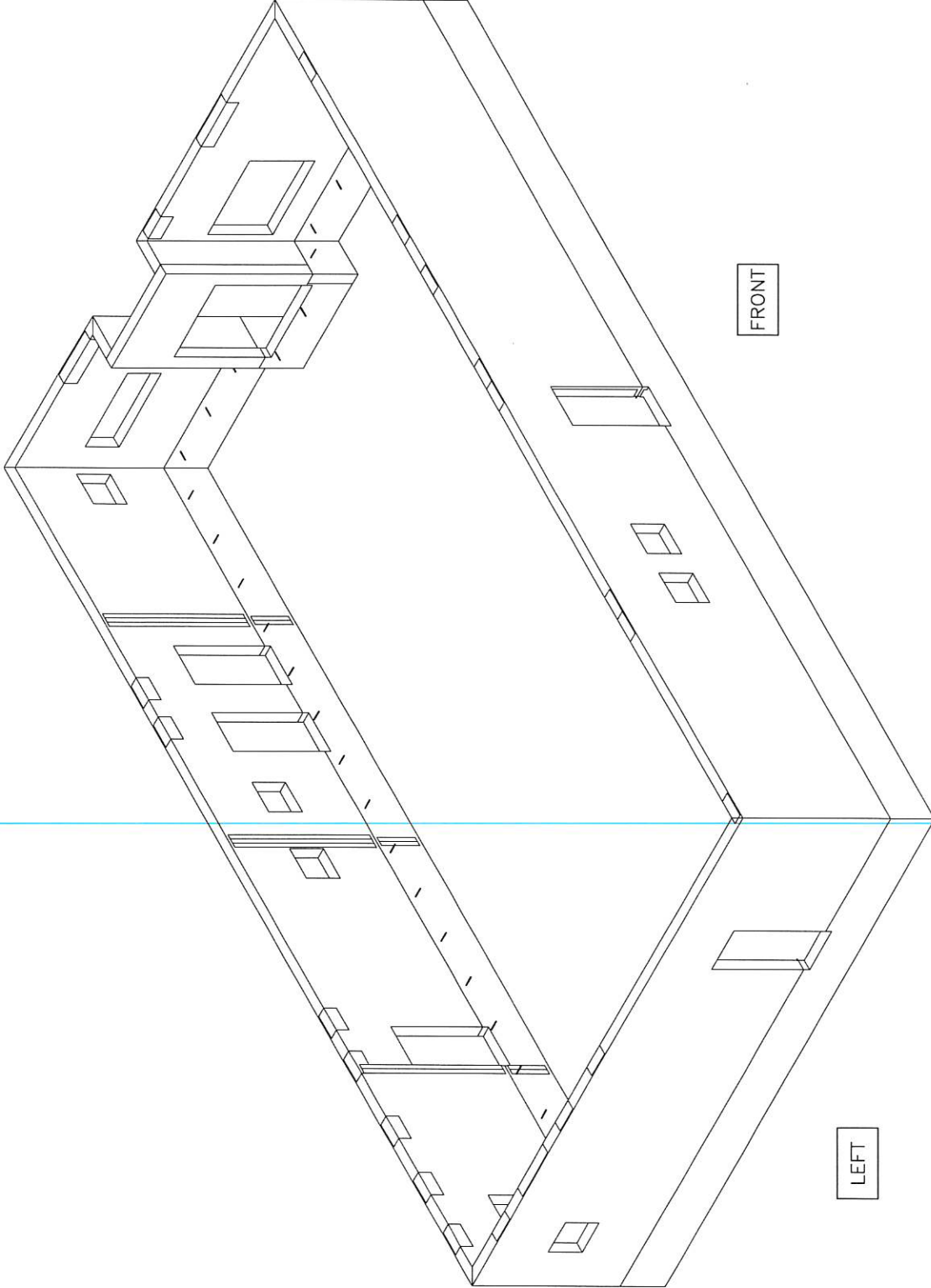

CUSTOMER SIGNATURE: *[Signature]* DATE: 1/20/2022